



Directions to *WIMMERA HILLS WINERY AND MOUNTAIN BIKE TRAILS*

606 Glenpatrick Road, Glenpatrick

Total drive time from Melbourne is about 2 hours (200km)

1. From **Melbourne** travel along the **Western Freeway** towards **Ballarat**. Ballarat has a Western Highway **bypass**, so you don't have to go into Ballarat.
The petrol stations on the Western Highway just before the Ballarat bypass are the last convenient ones that you will pass on the way to Wimmera Hills.
2. Take the **B220 exit for Mildura, St Arnaud and Avoca, Learmonth**. The exit swings right over the freeway and becomes the **Sunraysia Highway**. Travel 37 kilometres through Learmonth and Waubra to Lexton.
3. In **Lexton** turn **left**, the big green sign says to Beaufort, the small timber sign says to Amphitheatre. **Go 200 metres and then turn right**, signposted to Ararat, Amphitheatre and Elmhurst. Travel through farm land for about 12 km.
When it says "REDUCE SPEED" do so. At a T intersection (just over the hump and narrow bridge) turn right to Elmhurst (18km to Elmhurst).
Follow **signposts to Ararat and Elmhurst**. BEWARE of the RAILWAY CROSSING, it does not have lights nor boom gates.
4. **A total of about 20 km from Lexton** you reach the **Pyrenees Highway**. Turn **left**, towards Elmhurst. Travel **7 km** and **turn right onto Sandy Lane**, immediately before the railway crossing. It is signposted to **Glenpatrick** and Nowhere Creek.
5. Travel **3 km** along **Sandy Lane** (which is a sealed road), until you get to a **crossroad**. Turn **right to Glenpatrick** and Nowhere Creek. It gets a bit gravelly in the cross roads, so take it easy.
6. Travel about **2 km** to number 606. Pass the large hay shed on the left. On the **right hand side** of the road, there is a red letter box, and **four reflectors** on a tree. At the gate the **sign says Wimmera Hills Winery**.
7. If you accidentally go past you end up in Glenpatrick, which is the end of the road. Glenpatrick is an old gold mining town, and has a football oval and a few houses.

WIMMERA hills winery



Pyrenees

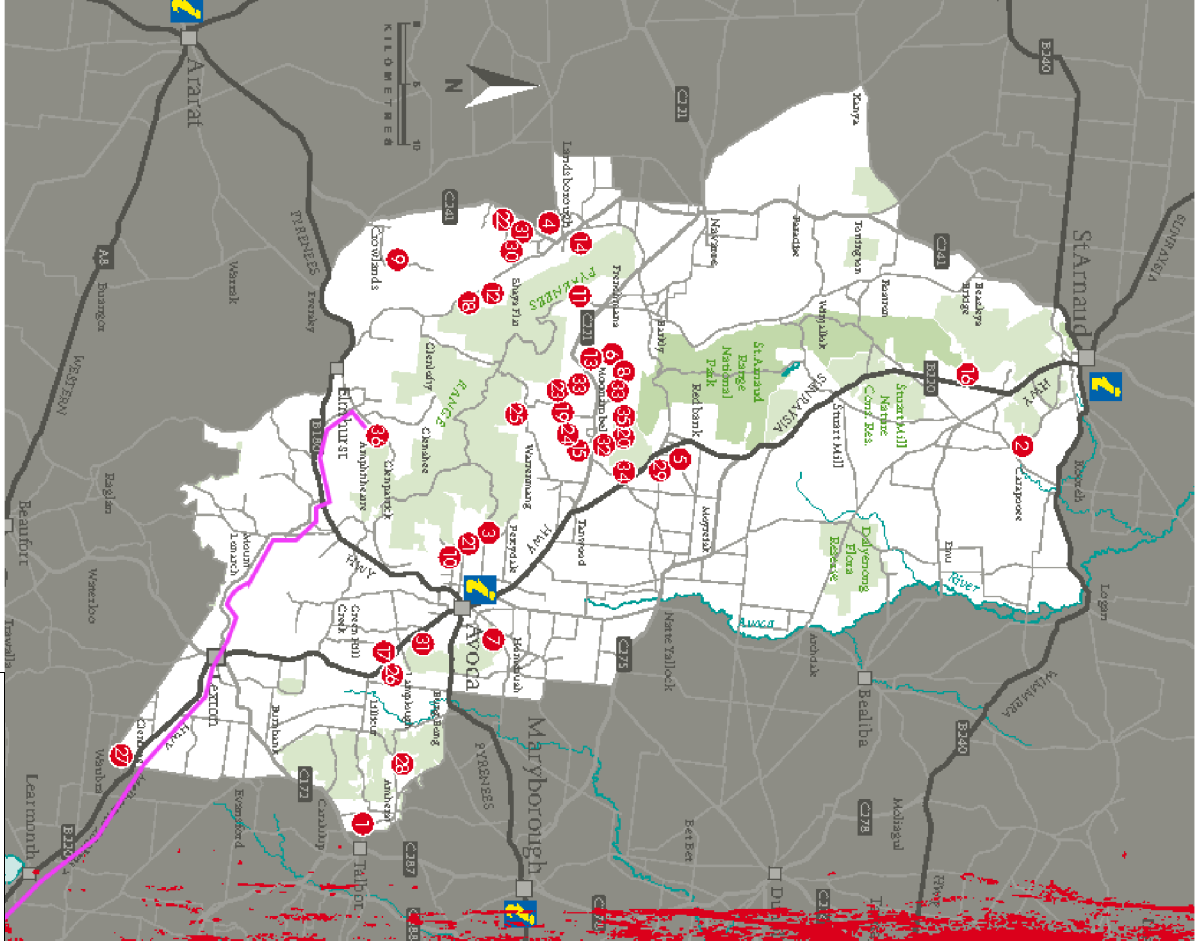

Follow the **PINK** line

Pyrenees

Wimmera Region Victoria

A southern extension of the Great Dividing Range, the Pyrenees foothills and ranges create a remarkable diversity of microclimates that provide a wealth of variety for winemakers. The 30-plus vineyards in the region grow about 25 varieties of grapes but the Pyrenees' strength and reputation lies in its full-bodied Cabernet Sauvignon and Shiraz. Chardonnay and Sauvignon Blanc also respond beautifully to the region's soils and climate.

Pyrenees wineries

🚪 - seven days 🌙 - other times

More detailed information on selected wineries can be found over the page.

- | | | | |
|----|-------------------------------|----|---------------------------------|
| 01 | Archeret Winery 🌙 | 20 | Moonambel Ridge 🌙 |
| 02 | Berry's Bridges Winery 🌙 | 21 | Mount Avoca 🚪 |
| 03 | Blue Pyrenees Estate 🚪 | 22 | Ned's Vineyard 🌙 |
| 04 | Bowdler's Vineyard | 23 | Peetick Vineyard 🌙 |
| 05 | Chandler's Estate 🌙 | 24 | Pollers |
| 06 | Counterpoint Vineyard 🌙 | 25 | Pyren Vineyard 🌙 |
| 07 | Dalhenya Wines 🌙 | 26 | Pyrenees Ridge Winery 🚪 |
| 08 | Dalwhinnie Wines 🚪 | 27 | Quoin Hill Vineyard 🚪 |
| 09 | DogPork Winery 🌙 | 28 | Kennard c Vineyard 🚪 |
| 10 | Eurabbie Estate 🌙 | 29 | Redbank Winery 🚪 |
| 11 | Frenchmans Valley Vineyard 🌙 | 30 | Shays Flat Estate 🌙 |
| 12 | Glen Kara | 31 | St Ignatius Winery 🚪 |
| 13 | Gwynnyth Vineyard 🌙 | 32 | Summerfield Wines 🚪 |
| 14 | Horvat Estate 🌙 | 33 | Talarni Vineyard 🚪 |
| 15 | Jarrine Wines 🌙 | 34 | Waratah Estate 🌙 |
| 16 | Kara Kara Estate 🚪 | 35 | Warrenang Vineyard and Resort 🚪 |
| 17 | Larnplough Estate 🌙 | 36 | Wimmera Hills 🌙 |
| 18 | Landstoornagh Valley Estate 🌙 | | |
| 19 | Melross Estate 🌙 | | |



www.pyrenees.org.au